

Quick Start Guide

PS810

HelloDevice Pro Series

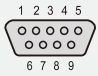

Pin-outs

		RS232 (console and serial ports)	RS422 (serial ports only)	RS485 (serial ports only)
DB-9 Pinouts	1	DCD	Tx+	Tx+
	2	Rx	RX+	RX+
	3	Tx	RTS+	-
	4	DTR	CTS+	-
	5	GND	GND	GND
	6	DSR	TX-	TX-
	7	RTS	RTS-	-
	8	CTS	RX	RX-
	9	-	CTS-	-

* User can change the serial communication type using software such as hyper terminal, telnet or web management interface.

Connection

① Connect serial device

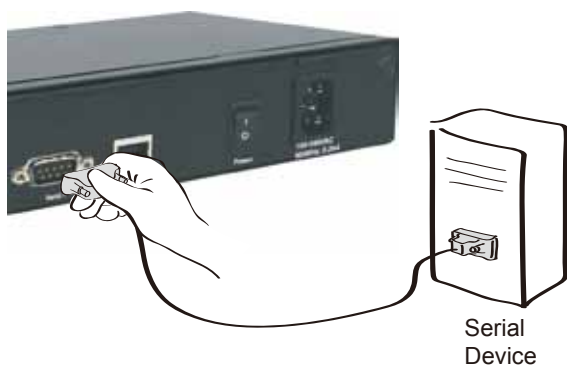

② Connect Ethernet cable

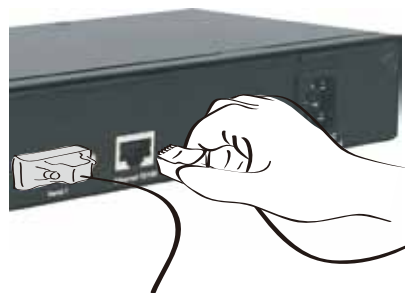

③ Connect Power cord



Configuration

User can choose one of the following processes

Default Log-in ID/Password is root/root.

1. Configuration using the HelloDevice manager

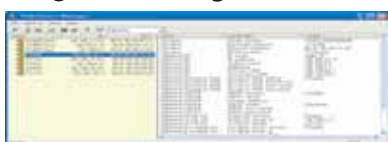

3. Configuration using the Web



2. Configuration using the Hyper terminal or Telnet



Connect the host PC and PS810's console port using a serial console cable.

Set up the serial configuration parameters of the terminal emulation program as follows:
9600 Baud rate/8 Data bits/None Parity/1 Stop bits/
No Hardware flow control

After login, "editconf" command will allow you to get into the text-menu driven interface. Then menu screen is displayed.

HelloDevice Manager and User Manual are available for download from Sena website at <http://www.sena.com/support/downloads/>

For more information, refer to the user manual.

Visit us at www.sena.com

Copyright 1998-2012, Sena Technologies, Inc. All rights reserved.